

**KEY**

- LANDSCAPE ELEMENTS:**
- RETAINED EXISTING HEDGEROW WITH TREES TO BE 'GAPPED UP'.
  - PROPOSED HEDGEROW WITH TREES.
  - PROPOSED INDIVIDUAL TREES.
  - RETAINED EXISTING WOODLAND AND TREE GROUPS.
  - RETAINED EXISTING HEDGEROW WITH TREES.
  - NATURAL REGENERATION BUFFER TO WOODLAND AND POND EDGES -15-25M WIDE.
  - PROPOSED WOODLAND BUFFER - WIDTH 25M.
  - PROPOSED TREE BELT - WIDTH 10-15M.
  - PROPOSED SCRUB.
  - SET ASIDE LAND - PROPOSED SPECIES-RICH GRASSLAND.
  - PROPOSED SPECIES RICH GRASSLAND UNDER PHOTOVOLTAIC (PV) SOLAR PANELS.
  - RETAINED EXISTING AGRICULTURAL FIELD.
  - PROPOSED SPECIES-RICH GRASSLAND MOWN STRIP BETWEEN FENCE AND SOLAR PANELS.
  - RETAINED EXISTING PONDS TO BE ENHANCED WITH REMEDIAL VEGETATION CLEARANCE AND PROPOSED BANKSIDE GRASSLAND WITHIN 10M WIDE BUFFER.
  - RIVER TER.
  - RETAINED EXISTING INDIVIDUAL TREES WITHIN 15M BUFFER.
- MOVEMENT AND ACCESS:**
- RETAINED EXISTING FARM TRACK TO BE ENHANCED - WIDTH 3-3.5M WITH ALLOWANCE FOR OVER-RUN AND PASSING POINTS.
  - PROPOSED CONSTRUCTION ACCESS - WIDTH 3-3.5M WITH ALLOWANCE FOR OVER-RUN AND PASSING POINTS.
  - PROPOSED ACCESS TRACKS TO PV PANELS.
  - EXISTING PUBLIC RIGHT OF WAY.
  - PROPOSED PERMISSIVE PATH.
  - PROPOSED GREENWAY, RUNNING NORTH-SOUTH.
- OTHER:**
- ORDER LIMITS.
  - PROPOSED LOCATION OF BATTERY ENERGY STORAGE SYSTEM (BESS).
  - OVERHEAD POWERLINE AND PYLON.
- PLANTING PHASES:**
- ADVANCED PLANTING (BEFORE CONSTRUCTION).
  - DAY 1 OF SOLAR FARM CONSTRUCTION.



**LONGFIELD SOLAR FARM**



**CONSULTANT**

AECOM Limited  
3rd Floor Portwall Place  
Portwall Lane  
Bristol, B51 6NA  
T: +44 1173150548  
www.aecom.com

**LOCATION PLAN (NTS)**

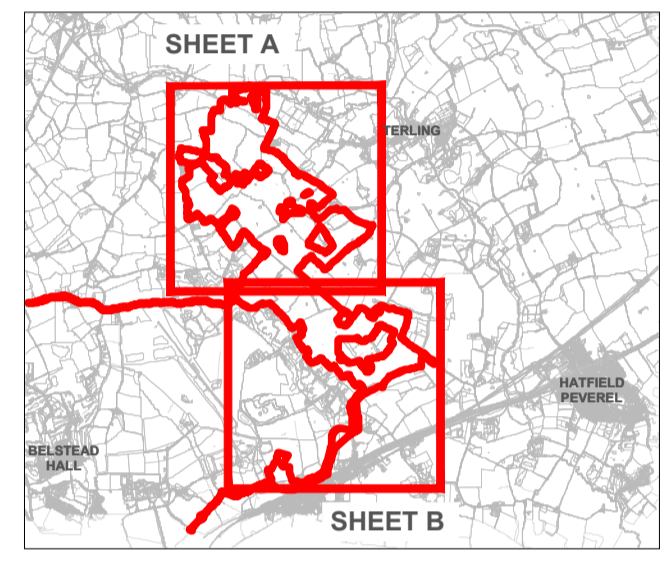

**NOTES**

1. Do not scale from this drawing.
2. For proposed site access arrangements and photovoltaic (PV) layout refer to engineers drawings.
3. Drawing to be read in conjunction with Figure 10-14b.
4. Drawing to be read and printed in colour.

**ISSUE PURPOSE**

Environmental Statement  
APFP Regulation: 5(2)(a)

**PINS REFERENCE NUMBER**

EN010118

**FIGURE TITLE**

Outline Landscape Masterplan -  
Advanced Planting and Day 1  
Solar Farm Construction Sheet A

**FIGURE NUMBER**

10-14 A

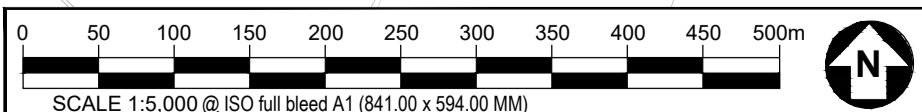

This drawing has been prepared for the use of AECOM's client. It may not be used, modified, reproduced or distributed by third parties without the prior written consent of AECOM. AECOM accepts no responsibility for any errors or omissions in this drawing without AECOM's express written consent. Do not scale this drawing. All measurements must be obtained from the digital dimensions.



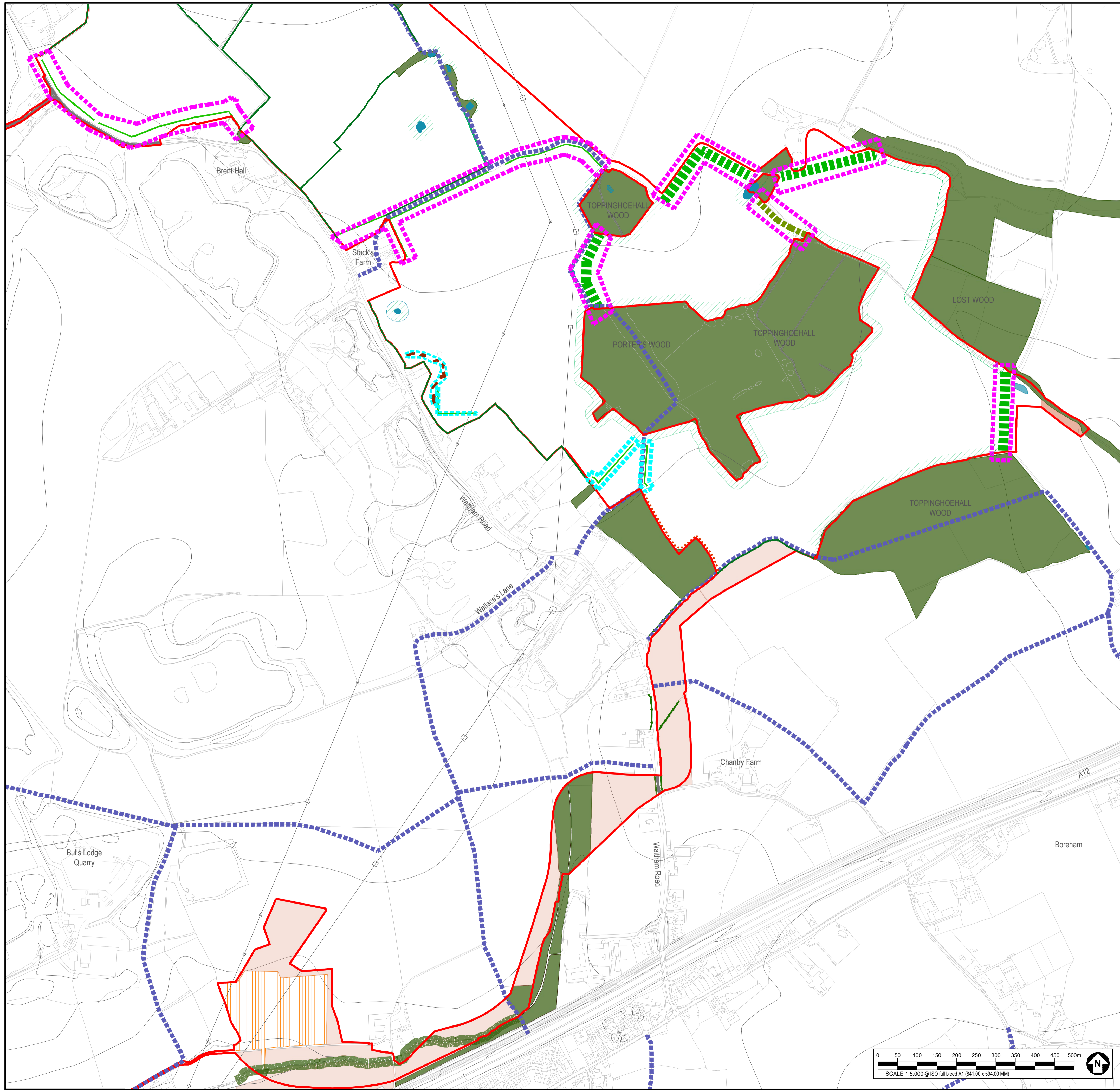

KEY	
	LANDSCAPE ELEMENTS: RETAINED EXISTING HEDGEROW WITH TREES TO BE 'GAPPED UP'.
	PROPOSED HEDGEROW WITH TREES.
	PROPOSED INDIVIDUAL TREES.
	RETAINED EXISTING WOODLAND AND TREE GROUPS.
	RETAINED EXISTING HEDGEROW WITH TREES.
	NATURAL REGENERATION BUFFER TO WOODLAND AND POND EDGES -15-25M WIDE.
	PROPOSED WOODLAND BUFFER - WIDTH 25M.
	PROPOSED TREE BELT - WIDTH 10-15M.
	PROPOSED SCRUB.
	SET ASIDE LAND - PROPOSED SPECIES-RICH GRASSLAND.
	PROPOSED SPECIES RICH GRASSLAND UNDER PHOTOVOLTAIC (PV) SOLAR PANELS.
	RETAINED EXISTING AGRICULTURAL FIELD.
	PROPOSED SPECIES-RICH GRASSLAND MOWN STRIP BETWEEN FENCE AND SOLAR PANELS.
	RETAINED EXISTING PONDS TO BE ENHANCED WITH REMEDIAL VEGETATION CLEARANCE AND PROPOSED BANKSIDE GRASSLAND WITHIN 10M WIDE BUFFER.
	RIVER TER.
	RETAINED EXISTING INDIVIDUAL TREES WITHIN 15M BUFFER.
<b>MOVEMENT AND ACCESS:</b>	
	RETAINED EXISTING FARM TRACK TO BE ENHANCED - WIDTH 3-3.5M WITH ALLOWANCE FOR OVER-RUN AND PASSING POINTS.
	PROPOSED CONSTRUCTION ACCESS - WIDTH 3-3.5M WITH ALLOWANCE FOR OVER-RUN AND PASSING POINTS.
	PROPOSED ACCESS TRACKS TO PV PANELS.
	EXISTING PUBLIC RIGHT OF WAY.
	PROPOSED PERMISSIVE PATH.
	PROPOSED GREENWAY, RUNNING NORTH-SOUTH.
<b>OTHER:</b>	
	ORDER LIMITS.
	PROPOSED LOCATION OF BATTERY ENERGY STORAGE SYSTEM (BESS).
	OVERHEAD POWERLINE AND PYLON.
	PROPOSED CABLE ROUTE.
	PROPOSED BULL'S LODGE EXTENSION AREA.
<b>PLANTING PHASES:</b>	
	ADVANCED PLANTING (BEFORE CONSTRUCTION).
	DAY 1 OF SOLAR FARM CONSTRUCTION.

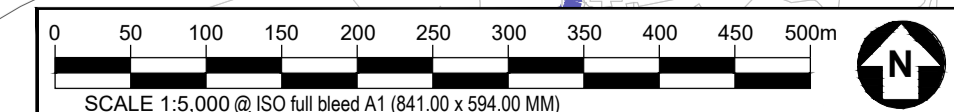

**LONGFIELD SOLAR FARM**



**CONSULTANT**

AECOM Limited  
3rd Floor Portwall Place  
Portwall Lane  
Bristol, B51 6NA  
T: +44 1173150548  
www.aecom.com

**LOCATION PLAN (NTS)**

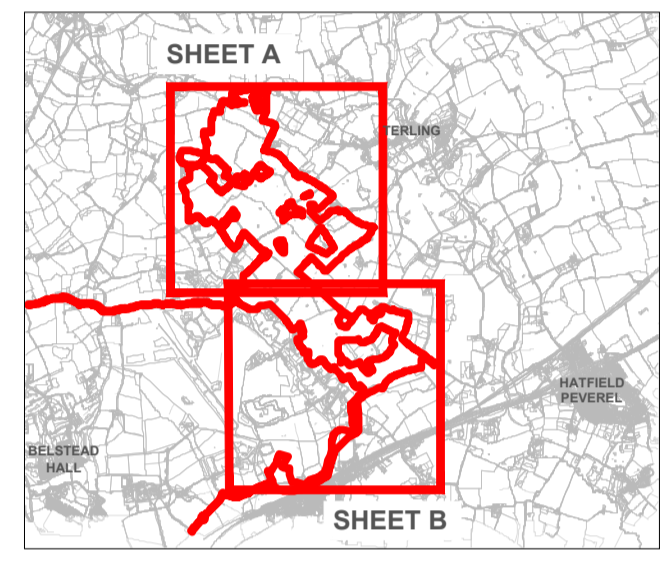

**NOTES**

1. Do not scale from this drawing.
2. For proposed site access arrangements and photovoltaic (PV) layout refer to engineers drawings.
3. Drawing to be read in conjunction with Figure 10-14a.
4. Drawing to be read and printed in colour.

**ISSUE PURPOSE**

Environmental Statement  
APFP Regulation: 5(2)(a)

**PINS REFERENCE NUMBER**

EN010118

**FIGURE TITLE**

Outline Landscape Masterplan -  
Advanced Planting and Day 1  
Solar Farm Construction Sheet B

**FIGURE NUMBER**

10-14 B

This drawing has been prepared for the use of AECOM's client. It may not be used, modified, reproduced or distributed by third parties without the prior written consent of AECOM. AECOM accepts no responsibility for any errors or omissions in this drawing without AECOM's express written consent. Do not scale this drawing. All measurements must be obtained from the digital dimensions.